

# Scope Design Guide for Trusses II

## Truss clamps located inside of mirror box

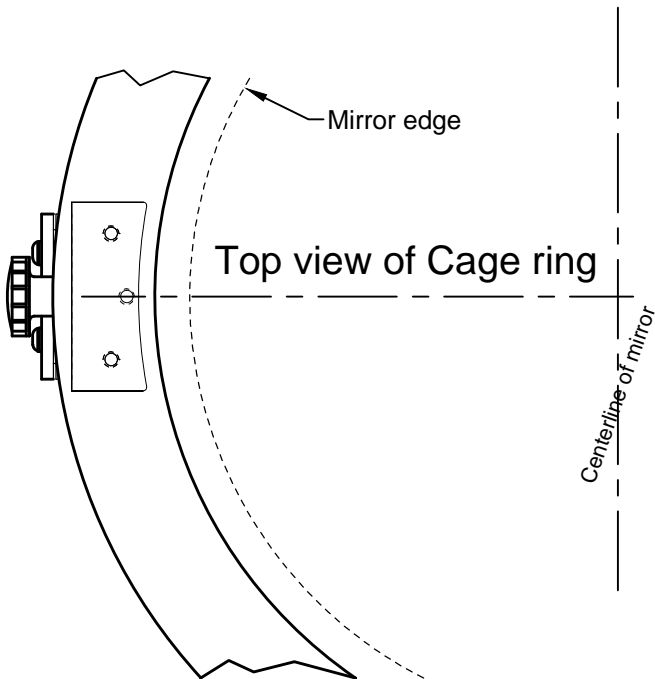

This guide shows the truss clamps mounted on the inside wall of the mirror box, which forces the mirror box to grow to about the same size as the secondary cage.

This has several advantages

1. The mirror box is easier to pack away during transport with the outside of the mirror box clean of items that can snag.

2. Other items can pack up against the mirror box more tightly.

3. The cage can nest on top of the mirror box for transport. This can provide a convenient way to protect the focuser and cage rings during transport.

### Side view of telescope

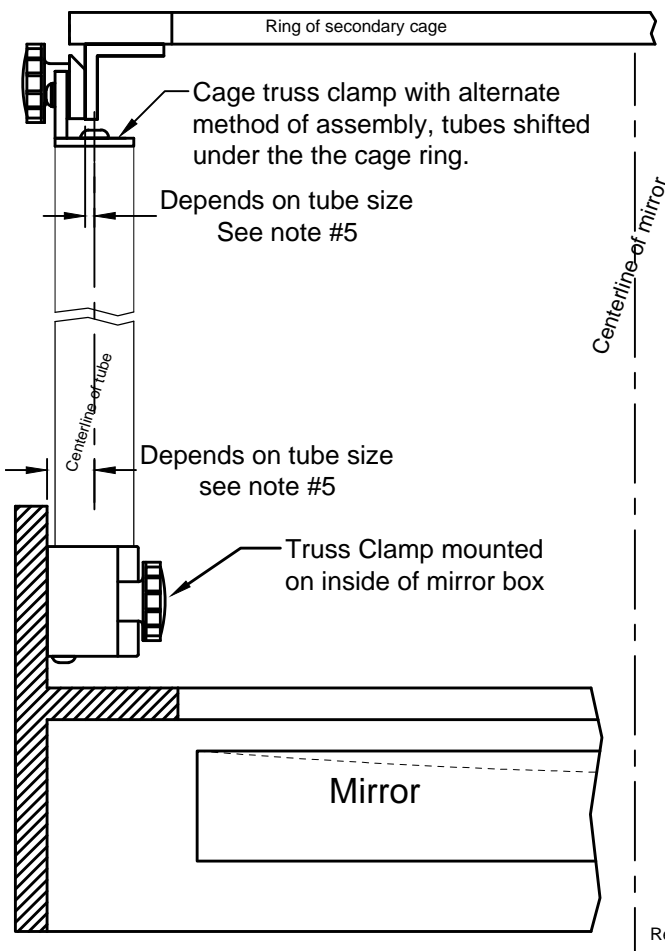

Rev1 8-25-11



www.aurorap.com  
20420 Boones Ferry Rd. NE  
Aurora, Oregon 97002  
503-678-6300